

Proper 7
Sunday Closest to June 22
Twelfth Sunday of Ordinary Time (Roman Rite)

Introit

Dominus fortitudo (Mode 2)

Psalm 28

The Lord is the strength of his people, a safe
refuge for his anointed; save your peo-
ple, O Lord, and bless your inheritance; shep-
herd them and carry them forever. *Ps.* O
Lord, I call to you, do not be deaf to my cry: lest, if
you do not hear me I become like those who go down to the Pit.

Proper 7
Sunday Closest to June 22
Twelfth Sunday of Ordinary Time (Roman rite)
Gradual

Convertere, Domine (Mode 5)

Psalm 90

Re- turn, O Lord; how long will
you tar- ry? Be gra- cious to your ser-
vants V. Lord,
you have been our
ref- uge from gen- e- ra- tion to gen- e-
ra- tion.

Proper 7
Sunday Closest to June 22
Twelfth Sunday of Ordinary Time (Roman Rite)

Alleluia

In te Domine speravi (Mode 3)

Psalm 31

Al- le- lu- ia.

¶ In you, O Lord, I have

tak- en ref- uge: let me nev- er be put

to shame; de- liv- er me in your righ-

teous- ness; in- cline your ear to me; make

haste to de- liv- er me.

Proper 7
Sunday Closest to June 22
Twelfth Sunday of Ordinary Time (Roman Rite)

Offertory

Perfice gressus meos (Mode 4)

Psalm 17

My foot- steps hold fast to the ways of your
law, O God; in your paths my feet may
not fal- ter; In- cline your ear to
me and hear my words; show me your mar- ve- lous
lov- ing- kind- ness, O Sav- ior of those who
take ref- uge at your right hand.

Proper 7
Sunday Closest to June 22
Twelfth Sunday of Ordinary Time (Roman Rite)

Communion (Year A)

Quod dico vobis (Mode 4)

Matthew 10

“What I tell you in the dark ut-ter in the light,”

says the Lord; “and what you hear whis-pered pro-claim up- on the

house- tops.

Ad libitum Psalm 126: 1

When the Lord re-stored the for- tunes of Zi- on: then were we

like those who dream.

Proper 7
Sunday Closest to June 22
Twelfth Sunday of Ordinary Time (Roman Rite)

Communion (Year B)

Circuibo (Mode 6)

Psalm 27

I will of-fer in his dwell-ing an ob-la-
tion with sounds of great glad-ness; I will sing and
make mu-sic to the Lord.

Ad libitum *Psalm 27:1*

The Lord is my light and my sal-va-tion: whom then shall I fear?

Proper 7
Sunday Closest to June 22
Twelfth Sunday of Ordinary Time (Roman Rite)

Communion (Year C)

Qui vult venire (Mode 1)

Matthew 16

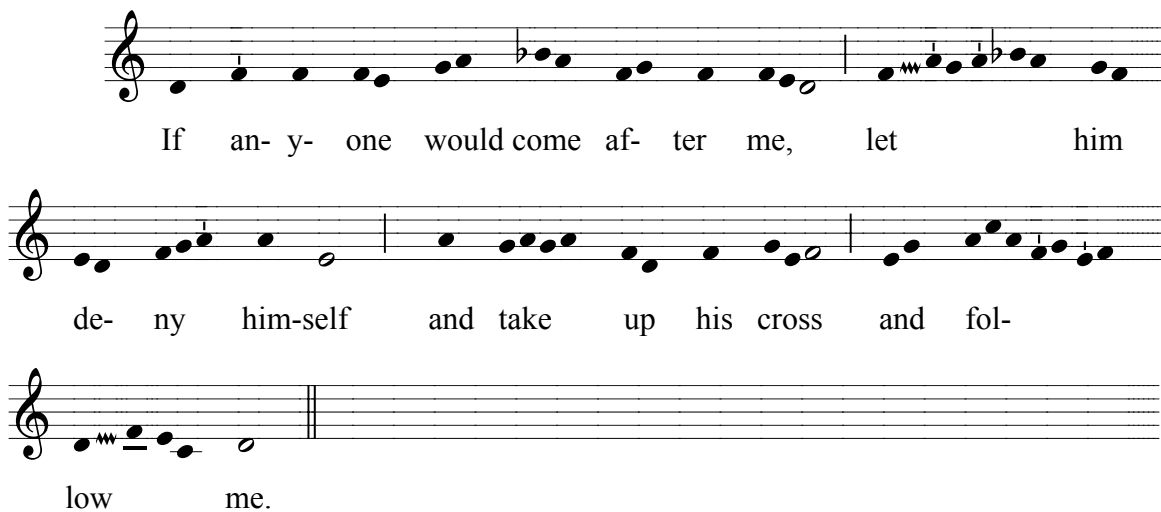

If an- y- one would come af- ter me, let him
de- ny him-self and take up his cross and fol-
low me.

Ad libitum Psalm 34:15

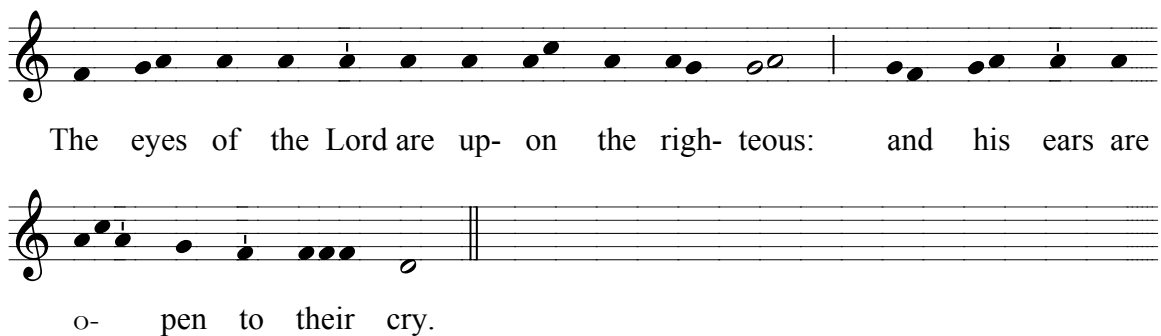

The eyes of the Lord are up- on the righ- teous: and his ears are
o- pen to their cry.

Proper 8
Sunday Closest to June 24
Thirteenth Sunday of Ordinary Time (Roman Rite)

Introit

Omnes gentes (Mode 6)

Psalm 47

Clap your hands, all you peo- ples:
cry out to God with shouts of ex- ul- ta-
tion. *Ps.* For the Lord Most High is to be feared: he is the great
King o- ver all the earth. He sub- dues the peo- ples un- der us:
and the na- tions un- der our feet.

Proper 8
Sunday Closest to June 29
Thirteenth Sunday of Ordinary Time (Roman rite)

Gradual (Years A & C)

Venite, filii (Mode 5)

Psalm 34

Come, chil- dren, and lis- ten to me, and

I will teach you the fear of the Lord.

Look up-on

him and be ra- di- ant, and let not your fac-

es be a- shamed.

Proper 8
Sunday Closest to June 29
Thirteenth Sunday of Ordinary Time (Roman Rite)

Gradual (Year B)

Exaltabo te (Mode 3)

Psalm 30

I will ex- alt you, O Lord,
be- cause you have lift- ed me
up, and have not
let my en- e- mies tri-
umph o- ver me.
¶ O Lord, my God, I cried out
to you, and you

re- stored me to health.

You brought me up, O Lord,

from the dead; from the dead; you re- stored

my life

as I was go- ing

down to the grave.

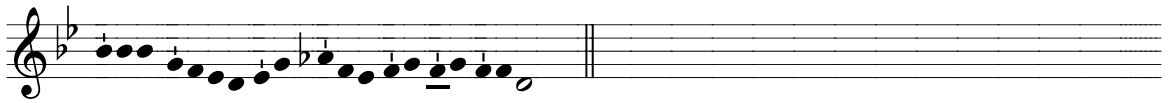

Proper 8
Sunday Closest to June 24
Thirteenth Sunday of Ordinary Time (Roman Rite)
Alleluia (Year A)

Christus resurgens (Mode 1)

Romans 6

Al- le- lu- ia.

Christ,

be- ing raised from the dead,

will nev- er die

a- gain. Death

no long- er has do-

min- ion o- ver him.

Proper 8
Sunday Closest to June 24
Thirteenth Sunday of Ordinary Time (Roman Rite)

Alleluia (Years B & C)

Al- le lu- ia.

Clap your hands,

all

you peo-

ples; cry out to

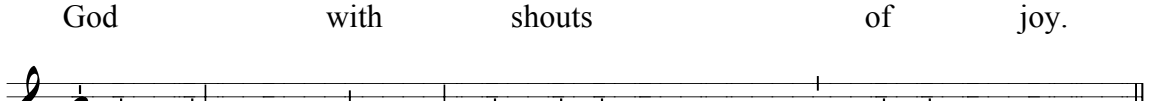

God

with

shouts

of

joy.

Proper 8
Sunday Closest to June 24
Thirteenth Sunday of Ordinary Time (Roman Rite)

Offertory

Sicut in holocausto (Mode 5)

Daniel 3

As though it were hol- o- causts of rams
and bulls, as though it were thou- sands of fat- tened
lambs: so let this the sac- ri- fice
which we of- fer ap- pear in your sight to- day,
that it may be pleas- ing to you; for those who
trust in you, O Lord, will nev- er be put
to con- fu- sion.

Proper 8
Sunday Closest to June 24
Thirteenth Sunday of Ordinary Time (Roman Rite)

Communion (Year A)

Christus resurgens (Mode 8)

Romans 6

Christ, be- ing raised from the dead, will nev- er
die a- gain, al- le- lu- ia; death no long- er has
do- min- ion o- ver him, al- le- lu- ia, al-
le- lu- ia.

Ad libitum Psalm 96:1

Sing to the Lord a new song: sing to the Lord all
the whole earth.

Proper 8
Sunday Closest to June 24
Thirteenth Sunday of Ordinary Time (Roman Rite)

Communion (Years B & C)

Inclina (Mode 4)

Psalm 31

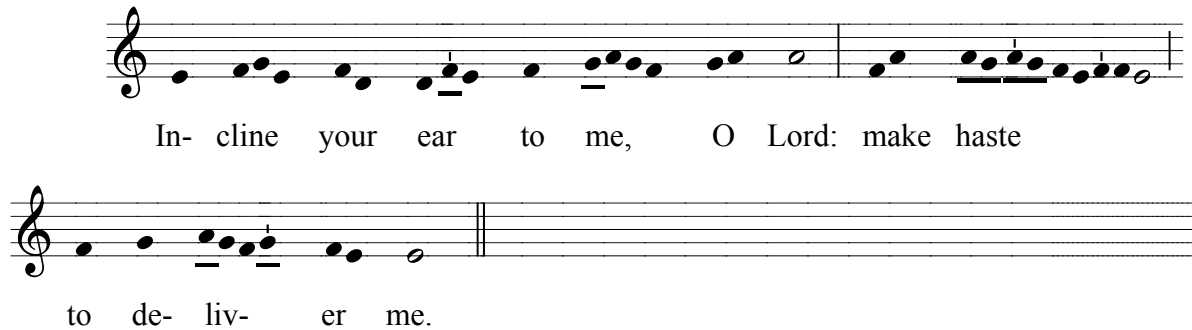

In- cline your ear to me, O Lord: make haste
to de- liv- er me.

Ad libitum Psalm 31: 1, 3a

In you, O Lord have I tak- en ref- uge; let me nev- er be
put to shame: de- liv- er me in your righ- teous-ness.
Be my strong rock, a cas- tle to keep me safe: for you
are my crag and my strong- hold

Proper 9
Sunday Closest to July 6
Fourteenth Sunday of Ordinary Time (Roman Rite)

Introit

Suscepimus (Mode 1)

Psalm 48

We have wait- ed, O God, for your lov- ing- kind-
ness in the midst of your tem- ple. Your praise
like your Name, O God, reach-es to the world's end.
your right hand is full of jus- tice. *Ps.* Great is the Lord
and high- ly to be praised: in the cit- y of our God is his
ho- ly hill.

Proper 9
Sunday Closest to June 29
Fourteenth Sunday of Ordinary Time (Roman rite)
Gradual

Esto mihi (Mode 5)

Psalm 55

Be my strong rock, O Lord, a
cas-tle to keep me safe;
you are my crag and my strong-
hold. ¶ In you, O
Lord, I have tak-en ref-uge; let me nev-
er be put to shame.

Proper 9
Sunday Closest to July 6
Fourteenth Sunday of Ordinary Time (Roman Rite)
Alleluia (Year A)

Venite ad me (Mode 7)

Matthew 11

Al- le- lu- ia.

∩ Come to me, all who la-

bor and are hea- vy la- den; and I

will give you rest.

Proper 9
Sunday Closest to July 6
Fourteenth Sunday of Ordinary Time (Roman Rite)
Alleluia (Years B & C)

Magnus Dominus (Mode 7)

Psalm 48

Al- le- lu- ia.

Great is the Lord, and high- ly to be praised ;

in the cit- y of our

God is his ho- ly hill.

Proper 9
Sunday Closest to July 6
Fourteenth Sunday of Ordinary Time (Roman Rite)
Offertory

Populum humilem (Mode 5)

Psalm 18

You, O Lord, will save a
low-ly peo-ple; but you will hum-
ble the eyes of the haugh-ty; for
who is God but you
O Lord?

Proper 9
Sunday Closest to July 6
Fourteenth Sunday of Ordinary Time (Roman Rite)
Communion

Gustate et videte (Mode 3)

Psalm 34

Taste and see how gra- cious the Lord is; hap- py
are they who put their trust in him.

Ad libitum *Psalm 34: 1, 2*

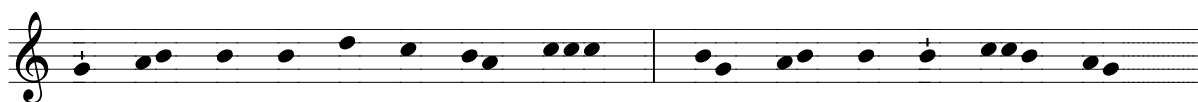

I will bless the Lord at all times: his praise shall ev- er be
in my mouth.

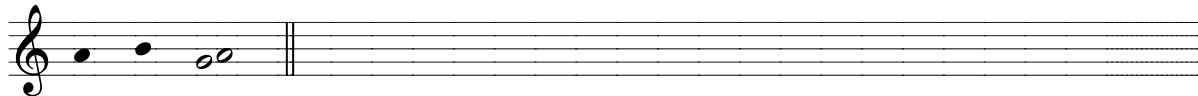

I will glo- ry in the Lord: let the hum- ble hear and re-
jice.

Proper 10
Sunday Closest to July 13
Fifteenth Sunday of Ordinary time (Roman Rite)

Introit

Dum clamarem (Mode 3)

Psalm 55

When I called up- on the Lord, he heard my
voice and de- liv- ered me from those who pressed hard
up- on me; the Lord God brought them low,
he who sits en-throned of old, whose king- dom will
have no end. Cast your bur- den up- on the Lord, and
he will strength- en you. *Ps.* Hear my prayer
O God, do not hide your-self from my pe- ti- tion: lis- ten
to me and an- swer me.

Proper 10
Sunday Closest to July 13
Fifteenth Sunday of Ordinary Time (Roman Rite)

Gradual (Years A & C)

Custodi me (Mode 1)

Psalm 17

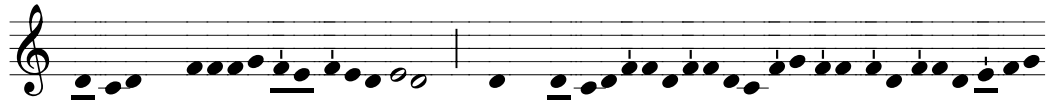

Keep me, O Lord,

as the apple of an eye.

hide me under the shadow

of your

wings.

¶ Let my vin- di- ca- tion

come forth from your pres-

ence; let your eyes

be fixed

Proper 10
Sunday Closest to July 13
Fifteenth Sunday of Ordinary Time (Roman rite)
Gradual (Year B)

Ostende nobis (Mode 2, transposed)

Psalm 25

Show us your mer- cy, O

Lord, and grant us

your sal- va- tion.

¶ You have been gra-

cious to your land, O Lord;

you have re- stored

the good for- tune of Ja- cob.

Proper 10
Sunday Closest to July 13
Fifteenth Sunday of Ordinary Time (Roman Rite)
Alleluia

Te decet hymnus (Mode 7)

Psalm 65

Al- le- lu- ia.

¶ You, O God, are

praised in Zi- on;

to you shall vows be per- formed

in Je- ru- sa- lem.

Proper 10
Sunday Closest to July 13
Fifteenth Sunday of Ordinary Time (Roman Rite)

Offertory

Ad te, Domine, levavi (Mode 2)

Psalm 25

To you, O Lord, I lift
up my soul; in you, my God, I put my trust; let
me not be hu- mil- i- at- ed, nor let my en-
e- mies tri-- umph o- ver me; let none who
look to you be put to shame.

Proper 10
Sunday Closest to July 13
Fifteenth Sunday of Ordinary Time (Roman Rite)
Communion (First Option)

Passer invenit (Mode 3)¹

Psalm 84

The spar- row has found her- self a house and the swal-
low a nest where she may lay her young; by the
side of your al- tars, O Lord of hosts, my
King and my God; bless- ed are they
who dwell in your house; they will al- ways
be prais- ing you.

Ad libitum *Psalm 84: 1*

See next page

¹ Adaptation based on the corrected version of the melody accessible at: http://www.gregor-und-taube.de/C.3_Fastensonntag.pdf

Proper 10
Sunday Closest to July 13
Fifteenth Sunday of Ordinary Time (Roman Rite)

Communion (Second Option)

Qui manducat (Mode 6)

John 6

“He who eats my flesh and drinks my blood a-
bides in me and I a- bide in him” says
the Lord.

Ad libitum Psalm 119:1

Hap-py are those whose way is blame-less: who walk in the law of
the Lord.

Proper 11
Sunday Closest to July 20
Sixteenth Sunday of Ordinary Time (Roman Rite)

Introit

Ecce Deus (Mode 5)

Psalm 54

Be- hold, God is my help- er, and it is the
Lord who sus- tains my life; ren- der e- vil to
those who spy on me, and in your faith- ful- ness
de- story them, O Lord, my pro- tect-
or. *Ps.* Save me O God by your Name: in your might de- fend my
cause.

Proper 11
Sunday Closest to July 20
Sixteenth Sunday of Ordinary Time (Roman rite)
Gradual (Years A & C)

Domine, Dominus noster (Mode 5)

Psalm 8

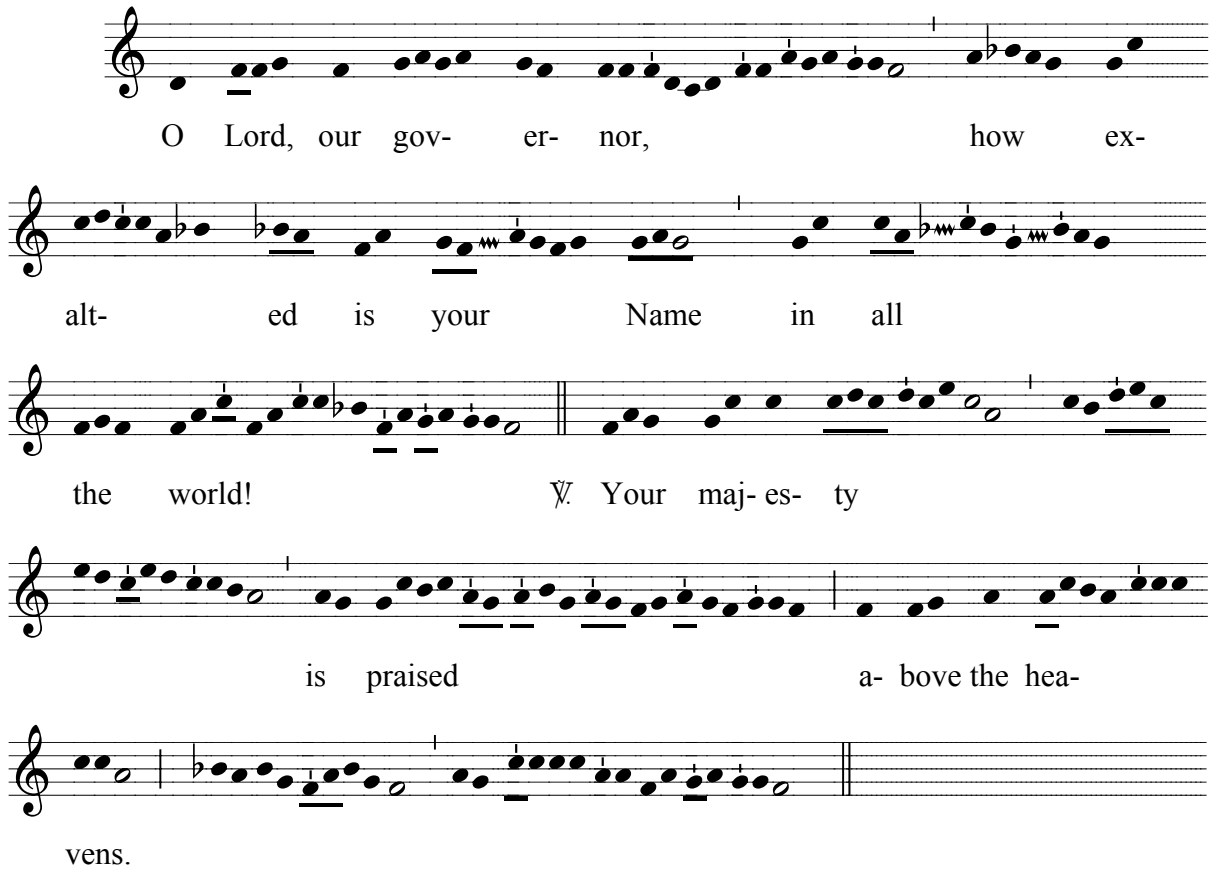

O Lord, our gov- er- nor, how ex-
alt- ed is your Name in all
the world! ¶ Your maj- es- ty
is praised a- bove the hea-
vens.

Proper 11
Sunday Closest to July 20
Sixteenth Sunday of Ordinary Time (Roman rite)
Gradual (Year B)

Si ambulem (Mode 1)

Psalm 23

Though I walk through the valley of
the shadow of death, I shall fear no
evil, for you are with me,
O Lord. ¶ Your rod
and your staff, they
comfort me.

Proper 11
Sunday Closest to July 20
Sixteenth Sunday of Ordinary Time (Roman Rite)

Alleluia

Eripe me (Mode 2)

Psalm 59

Al- le- lu- ia.

∴ Res- cue me, O God,

from my en- e- mies: and from those

who rise up

a- gainst me.

Proper 11
Sunday Closest to July 20
Sixteenth Sunday of Ordinary Time (Roman Rite)

Offertory

Justitiae Domini (Mode 4)

Psalm 19

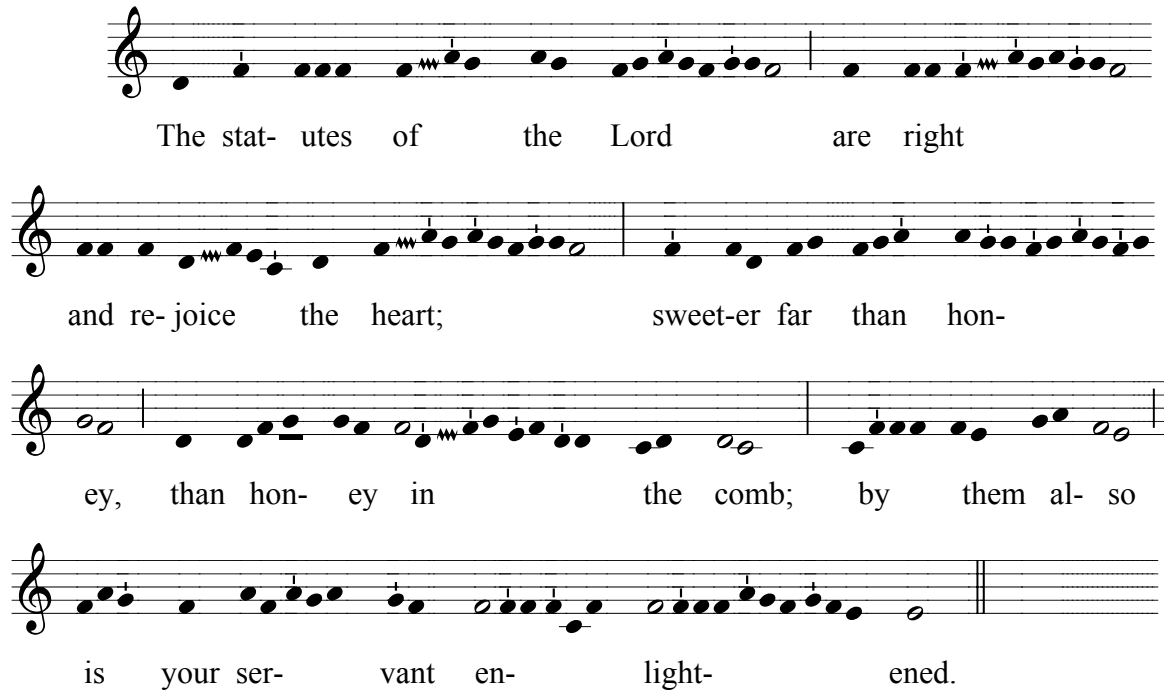

The stat- utes of the Lord are right
and re- joice the heart; sweet-er far than hon-
ey, than hon- ey in the comb; by them al- so
is your ser- vant en- light- ened.

Proper 11
Sunday Closest to July 20
Sixteenth Sunday of Ordinary Time (Roman Rite)

Communion (Years A & B)

Acceptabis (Mode 4)

Psalm 51

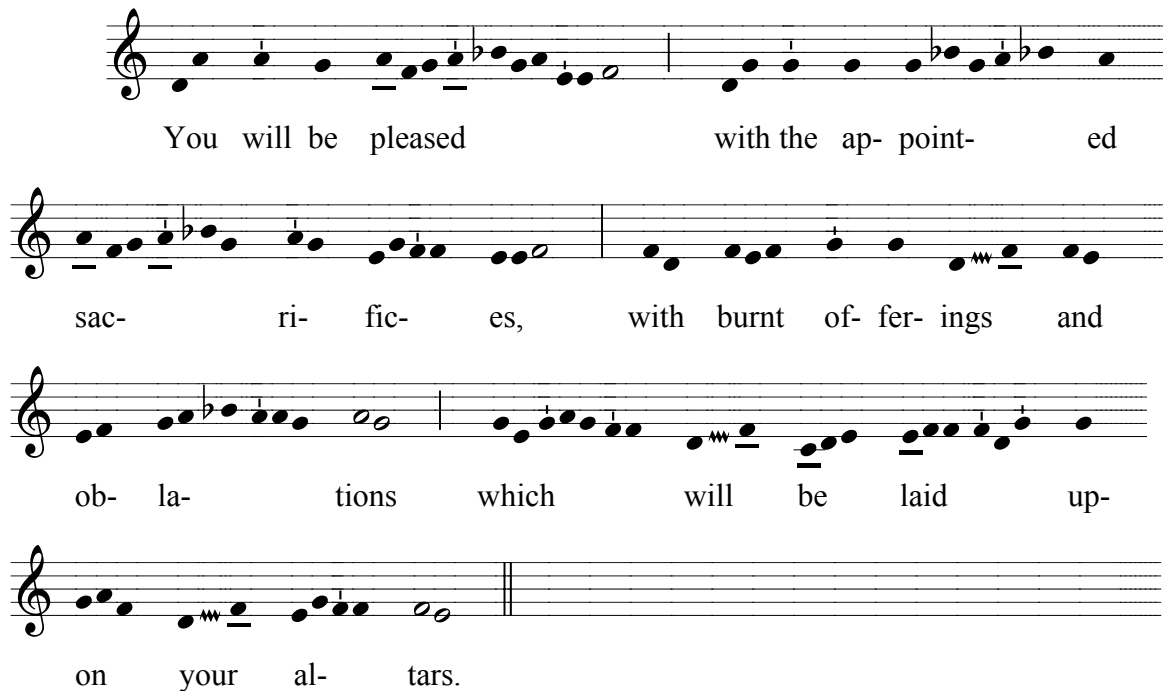

You will be pleased with the appointed
sac-ri-fic-es, with burnt offer-ings and
ob-la-tions which will be laid up-
on your al-tars.

Ad libitum *Psalm 51:13*

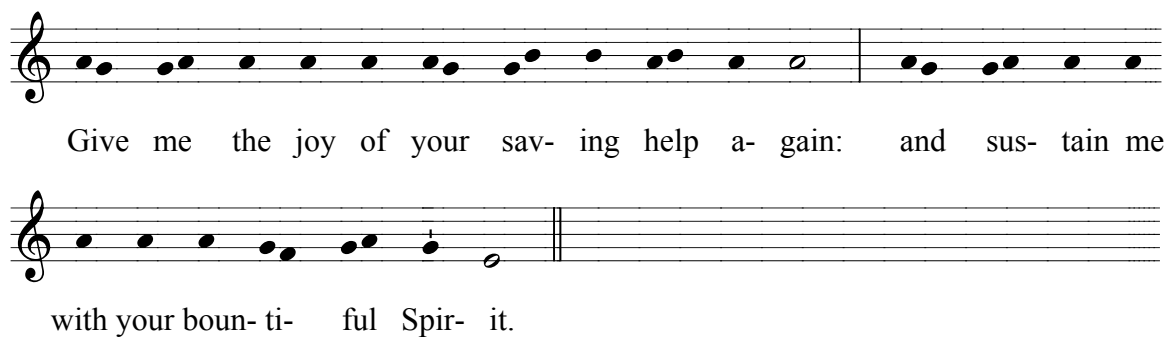

Give me the joy of your sav- ing help a- gain: and sus- tain me
with your boun- ti- ful Spir- it.

Proper 11
Sunday Closest to July 27
Sixteenth Sunday of Ordinary Time (Roman Rite)

Communion (Year C)

Optimam partem (Mode 8)

Luke 10

Ma- ry has cho- sen the good por- tion
which will not be tak- en a- way from her.

Ad libitum Psalm 34:1, 15

I will bless the Lord at all times: his praise shall ev- er
be in my mouth.
The eyes of the Lord are up- on the righ- teous: and his ears
are o- pen to their cry.

Proper 12
Sunday Closest to July 27
Seventeenth Sunday of Ordinary Time (Roman rite)

Introit

Deus in loco sancto (Mode 7)

Psalm 68

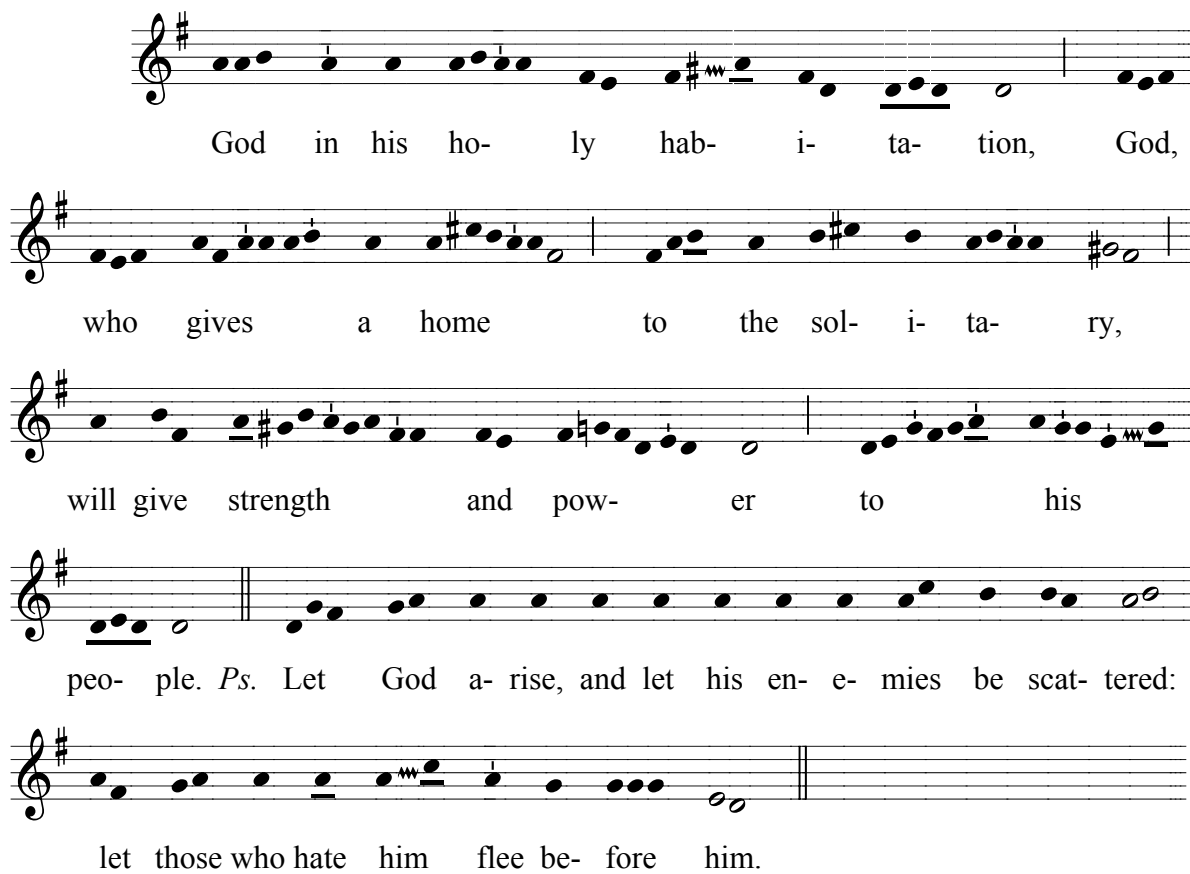

God in his ho-ly hab-i-ta-tion, God,
who gives a home to the sol-i-ta-ry,
will give strength and pow-er to his
peo-ple. *Ps.* Let God a-rise, and let his en-e-mies be scat-tered:
let those who hate him flee be-fore him.

Proper 12
Sunday Closest to July 27
Seventeenth Sunday of Ordinary Time (Roman rite)

Gradual

In Deo speravit (Mode 5)

Psalm 28

My heart trusts in God, and I have been
helped; therefore, my heart dances for joy,
and in my song will I praise
you. O Lord, I call to you;
my rock,
do not be deaf to my cry.

Proper 12
Sunday Closest to July 27
Seventeenth Sunday of Ordinary Time
Alleluia

Exsultate Deo (Mode 7)

Psalm 81

Al- le- lu- ia.

☩ Sing with joy to God

our strength; raise a loud shout to the

God of Ja- cob; raise a song and sound the

tim- brel, the mer- ry harp and

the lyre.

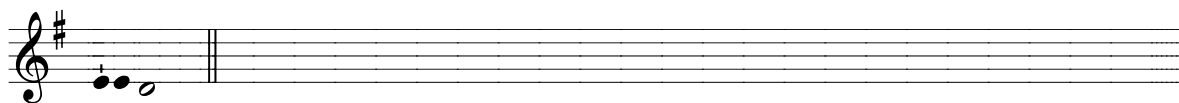

Proper 12
Sunday Closest to July 27
Seventeenth Sunday of Ordinary Time (Roman rite)

Offertory

Exaltabo te (Mode 2 transposed)

Psalm 30

I will ex- alt you, O Lord, be- cause
you have lift- ed me up, and have not
let my en- e- mies tri- umph o-
ver me; O Lord my God,
I cried out to you, and you re- stored
me to health.

Proper 12
Sunday Closest to July 27
Seventeenth Sunday of Ordinary Time (Roman rite)
Communion (Year A)

Simile est regnum caelorum (Mode 8)

Matthew 13

The king- dom of hea-ven is like a mer- chant who

was search- ing for fine pearls, who on find- ing one pearl

of great val- ue, went and sold all he had and bought

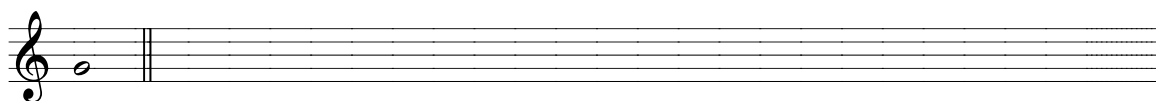

it.

Ad libitum Psalm 25: 1

To you, O Lord, I lift up my soul, my God, I put my trust

in you: * let me not be hu- mil- i- a- ted.

Proper 12

Sunday Closest to July 27

Seventeenth Sunday of Ordinary Time (Roman rite)

Communion (Year B)

Honora Dominum (Mode 6)

Proverbs 3

Hon- or the Lord with all your
sub- stance and with the first- fruits of all your
pro- duce; then your barns will be filled with plen- ty,
and your vats will o- ver- flow with
new wine.

Ad libitum *Psalm 112: 1*

Hap- py are they who fear the Lord and have great de- light in his com-
mand- ments. their de- scend- ants will be migh- ty in the land, the gen- e-
ra- tion of the up- right will be blessed.

Proper 12

Sunday Closest to July 27

Seventeenth Sunday of Ordinary Time (Roman rite)

Communion (Year C)

Petite (Mode 1)

Cf. Luke 11, Matthew 7

Ask, and you will re- ceive; seek, and you
will find; knock, and it will be o-
pened for you; for ev- 'ry- one who asks will re- ceive, and
he who seeks will find, and to those who knock
it will be o- pened, al- le-
lu- ia.

Ad libitum Psalm 31: 1

In you, O Lord, have I tak- en ref- uge: let me nev- er be put
to shame: de- liv- er me in your righ- teous- ness.